

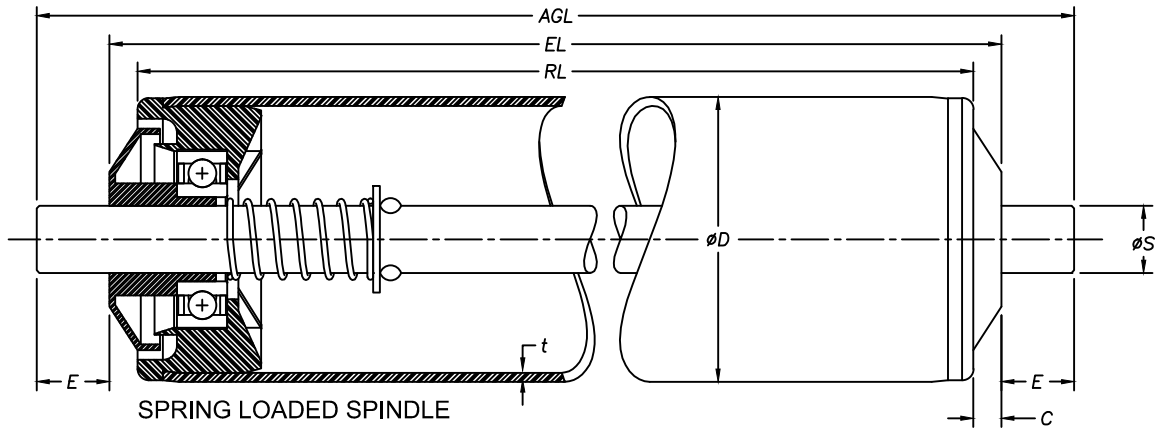

**PVC ROLLER WITH PLASTIC END CAP**



EL = RL+10mm  
AGL = EL+1mm

\*ACTUAL PIPE  $\phi$  = 51.20mm

LOAD CAPACITY :

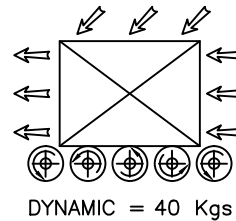
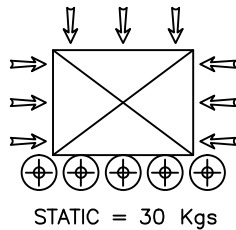

Diameter ( $\phi D$ )	Roller Length (RL)	C	E	$\phi S$	t
$\phi 50$	100mm - 1200mm	5	12	12	2.0

**NEWMECH ENGINEERING SDN. BHD.**

(Co. No. 966425-D)

No. 53, Jln. Pendamar 27/90,  
40000 Shah Alam, Selangor Darul Ehsan.  
Tel : 03-5191 6280, 012-330 7338 ; Fax : 03-5191 4280  
Email : newmech18@gmail.com, newmech9@gmail.com